

1. All work indicated on these plans shall be done in conformity with the specifications of the Department of Public Works, San Bernardino County, California.
2. All work shall be done in accordance with the specifications of the Department of Public Works, San Bernardino County, California.
3. All work shall be done in accordance with the specifications of the Department of Public Works, San Bernardino County, California.
4. All work shall be done in accordance with the specifications of the Department of Public Works, San Bernardino County, California.

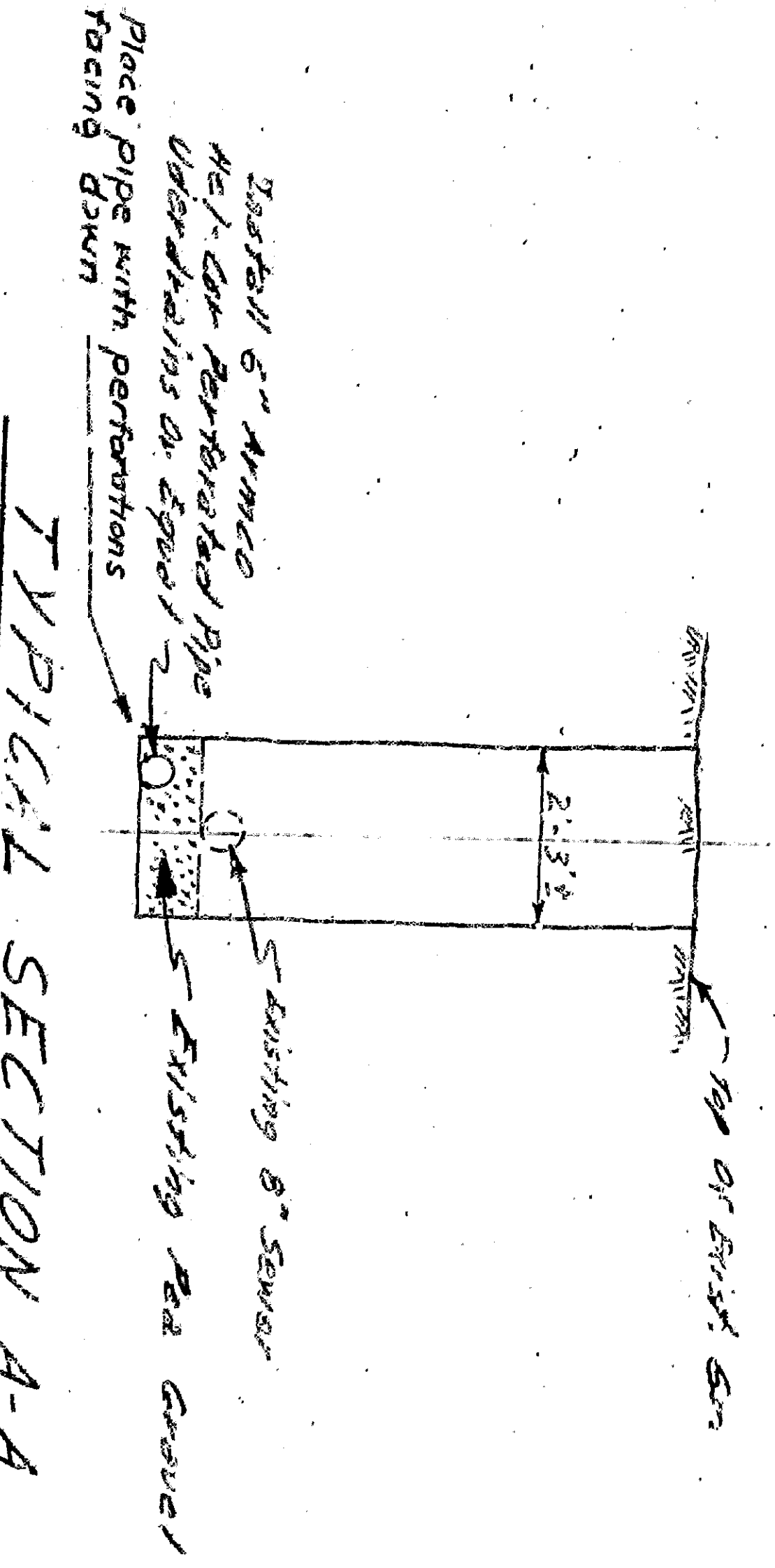

TYPICAL SECTION A-A

APPROVED	1967	DEPARTMENT OF ENGINEERING
CITY OF SAN BERNARDINO		
REGISTERED CIVIL ENGINEER		
DESIGNED BY		
CHECKED BY		
REVISIONS		
NO. 1		
NO. 2		
NO. 3		
NO. 4		
NO. 5		
NO. 6		
NO. 7		
NO. 8		
NO. 9		
NO. 10		
NO. 11		
NO. 12		
NO. 13		
NO. 14		
NO. 15		
NO. 16		
NO. 17		
NO. 18		
NO. 19		
NO. 20		
NO. 21		
NO. 22		
NO. 23		
NO. 24		
NO. 25		
NO. 26		
NO. 27		
NO. 28		
NO. 29		
NO. 30		